

PAYDAY
HCM

The HR and Payroll
platform that **does it all.**

-anytime, anywhere.

isolved[™]

The power of one user-focused solution for Payroll, HR, Time, and Benefits.

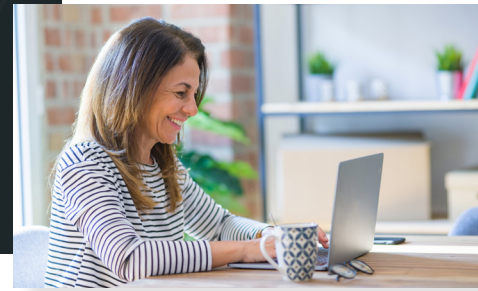

Delivering smart business insights from one single source of data is key to maximizing an HCM solution. isolved is a single code base for all your mission-critical tasks: HR, payroll, time, and benefits. The solution is built on workflows to automate tasks, increase efficiencies, improve productivity, and boost employee engagement. **These essential functions are all accomplished within a unified solution: isolved.**



Payroll

Payroll processing is easy, accurate and efficient. Built from the ground up in the cloud, isolved is the solution for all your payroll challenges. End the multi-location, multi-state tax filing nightmare and handle garnishments, direct deposit and paycards with ease. All data is secure and protected. With isolved's full payroll preview, you are in control. You'll get alerts about potential errors and have access to all the reports you need before you process your payroll. isolved also calculates all taxes, even in complicated state and local jurisdictions.



HR

isolved streamlines your people data, provides insight to your workforce, identifies trends and drives performance. Manage and strengthen your HR with configurable reporting, executive dashboards, and streamlined workflows. The HR functionality also empowers your employees to manage their own information, freeing up time for HR teams to focus on strategy.

- Track mandated certifications
- Manage jobs and salaries
- Track disciplinary actions
- Manage awards, education and company assets



Time

isolved enables you to collect, manage, and process employee time and attendance data more effectively. Track and monitor meals, breaks, and overtime; use geofencing to track employee locations for clocking in and out; calculate and manage comp time; and monitor errors for complete and accurate time cards. isolved's time and attendance is native to the isolved platform, eliminating importing, exporting, and duplicate data entry. It's simple, fast and efficient.

- Rules-driven approach to earning codes
- Build shifts and schedules for employees
- Wide variety of time collection options
- Powerful user interface simplifies one-touch punching



Benefits

Smooth out the complex task of managing Employee Benefits with isolved. Set up your benefit plans once, driving enrollment and deductions throughout the system. You can also use available carrier connections to communicate all life events and other changes. With isolved, managing employee benefit enrollment is easier than ever. The user-friendly benefits eligibility and enrollment functionality offers a more engaging and intuitive experience, allowing employees to navigate step-by-step through the process. Structure benefit enrollment welcome messages with attached documents for employees to review and acknowledge, schedule email alerts to track enrollment deadlines, and offer a printable summary statement of all benefits selected. Drive employee engagement and usage to improve the way your employees enroll in benefits.

isolved is a comprehensive, completely scalable HCM platform for all your mission-critical workforce tasks. Its personalized user experience exceeds expectations and is performance-ready on any device.

Customize Your isolved Experience with these powerful add ons.



Applicant Management

Improve the way you attract, recruit and bring in talent. Post to hundreds of job boards with a single click, attract better candidates, reduce time to hire and improve the applicant experience.

Managed Benefit Services

Deliver the benefits your employees want and need, including COBRA, flexible spending accounts, health savings accounts, parking and transit, health reimbursement arrangements and more — all through a company with more than 30 years of experience.

Learning Management

Offer the power of a learning management system within your isolved platform! HR professionals, supervisors, and team leaders can create and track online training and assign courses and paths, all personalized for your business and delivered across your entire organization.

Compliance

Remaining in compliance with the ever-changing tangle of regulations is simplified with isolved. Features include ACA reporting tools and production and filing of required forms.

Performance Management

Boost engagement and monitor your top performers with integrated 360 performance reviews, nine box, goal tracking and powerful reporting tools that are customizable to each individual.

Dashboards & Analytics

Put the power of workforce insights in the hands of your team members. It's easy to build reports that provide relevant data to specific departments or functions to simplify data management. Reduce hours spent preparing reports and make the most important reports available for review in minutes.

Collaboration & Engagement

Energize your company culture and connect to your teams through a personalized dashboard, lively feed wall and tools for idea and knowledge sharing.



The most challenging business is the business of people.

Make it easier with isolved.

Learn more about how we can help you employ, enable and empower your workforce today.

PAYDAY HCM

Email: info@paydayhcm.com

Phone: 888-2PAYDAY

Fax: 877-659-6378

paydayhcm.com

Supervisor: []

Location: DETR - DETROIT, MI

Street Address: 234098 Harper Drive

City: Detroit

State: Michigan

Zip Code: 48214

Birth Date: 4/12/1960

* Hire Date: 5/1/2000

Gender: Male

Physician Name: []

Facility: []

Address: []

Quickly preview payroll information

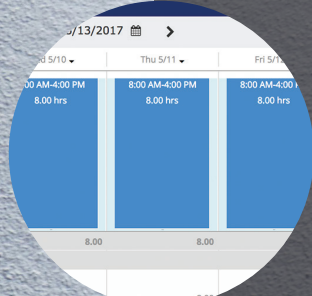

Easily view missed punches